

Histology

Histology

Vacant Histopathology Supervisor / Technical Lab Manager

[Dr. Joseph Chinquee](#), DHSc, MBA, MT(ASCP)DLM, ***Clinical Manager***
Building 10, Room 3N238B
(301) 480-7177
Fax: (301) 480-4300

[Dr. Frederic Barr](#), MD, PhD, ***Medical Director***
Building 10, Room 2S235D
(301) 480-7176

Contacts:

[Claire Roque](#), Histopathology Technologist
Building 10, Room 2S259
(301) 480-8922

[Makda Gebregziabher](#), Histopathology Technologist, HTL (ASCP)
Building 10, Room 2S259
(301) 480-8060

Overview

Histopathology is the microscopic examination of abnormal or diseased tissue. Our purpose is to administer convenient histology services while providing the highest quality to clinicians and researchers. We perform all standard histology procedures. Our custom histological procedures are designed to fit the diverse needs of the National Cancer Institute's patient population.

We provide the following services:

- Tissue Processing
- Paraffin embedding
- Microtomy Sectioning
- Routine H & E staining
- Frozen sectioning
- Cryostat use
- Sections for RNA isolation
- Sections for DNA isolation
- Select Special Stains
- Select Histochemical Stains
- Consultations for tissue preparation
- Preparation of tissue for LCM/ frozen and paraffin sectioning and staining

We accept the following specimen types:

Human Tissue - [Specimen Submission Requirements](#)

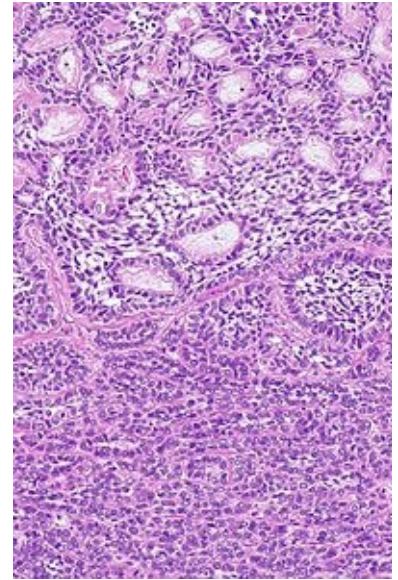

Adenoid cystic/basal cell carcinoma of the prostate
H&E stain